

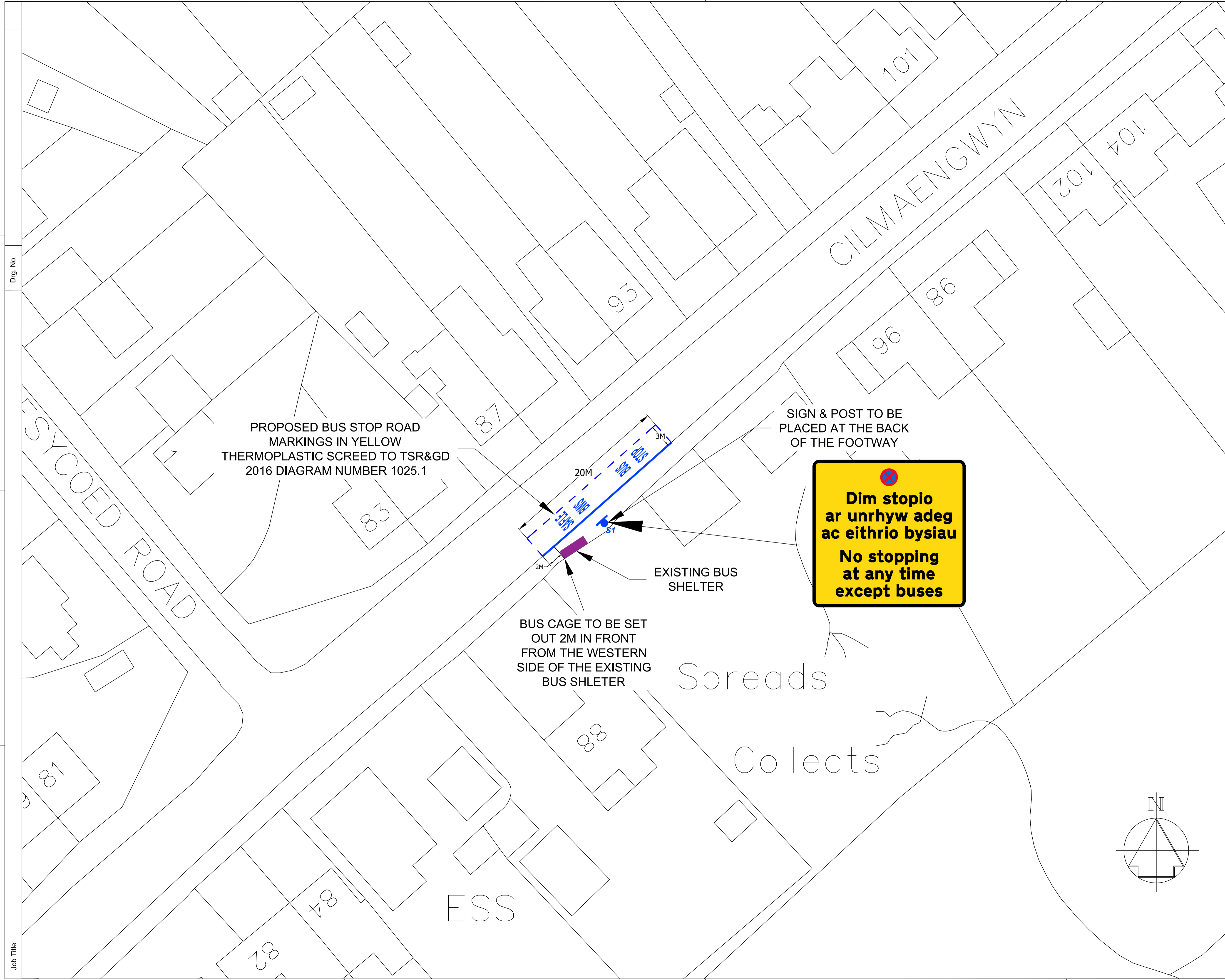



Dwg. No.

Job Title

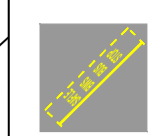

NOTES (A1)

1. All dimensions are in millimetres unless otherwise stated.

- KEY:-**
-  PROPOSED BUS STOP ROAD MARKINGS IN YELLOW THERMOPLASTIC SCREED
  -  PROPOSED 'H' BAR MARKINGS LAID TO TSR&GD 2016 DIAGRAM NUMBER 1026.1
  -  EXISTING BUS SHELTER
  -  EXISTING GULLEY

PROPOSED SIGN S1 TO BE ERECTED ON NEW POST



Scheme Ref.	Tyn Y Twr / Bwlch Road, Baglan	x-height	20.0
Sign Ref.	S1	SIGN FACE	
Letter colour	BLACK	Width	355mm
Background	YELLOW	Height	345mm
Border	BLACK	Area	0.12m²
Material	Class RA2 (12899-1:2007)		

SIGN & POST TO BE PLACED AT THE BACK OF THE FOOTWAY

PROPOSED BUS STOP ROAD MARKINGS IN YELLOW THERMOPLASTIC SCREED TO TSR&GD 2016 DIAGRAM NUMBER 1025.1

BUS CAGE TO BE SET OUT 2M IN FRONT FROM THE WESTERN SIDE OF THE EXISTING BUS SHELTER

EXISTING BUS SHELTER

**APPENDIX D**

Rev	Details	Dr	Ch	Ap	Date

Client



ENGINEERING AND TRANSPORT  
 NICOLA PEARCE BSC (Hons), Dip TP, MRTPI  
 DIRECTOR OF ENVIRONMENT AND REGENERATION  
 THE QUAYS, BRUNEL WAY  
 BAGLAN ENERGY PARK  
 NEATH SA11 2GG

Job Title  
 CILMAENGWYN ROAD, CILMAENGWYN  
 PROPOSED 'BUS STOP' CAGE AND 'H' BAR ROAD MARKINGS  
 BUS SHELTER OPPOSITE 87 CILMAENGWYN

File No.	WLTRD-001	Financial Code No.	
Drawn	ODK	Checked	MCB
Date	JUL 24	Date	JUL 24
Scales	1:200	Status	PRELIM
Approved	HIH	Date	JUL 24
Drawing No.		CMGW-002	

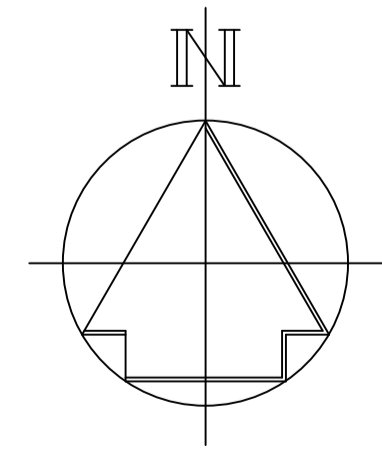

Spreads  
Collects

ESS